



front (west) elevation @ 1:50



rear (east) elevation @ 1:50

proposed materials palette:

- walls = buff coloured facing brick
- roof = slate tiles
- windows/doors = timber
- lintels and cills = buff coloured stone
- boundary to street = low brick wall and metal railings

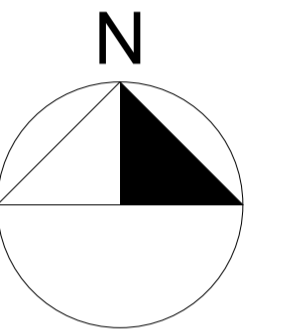
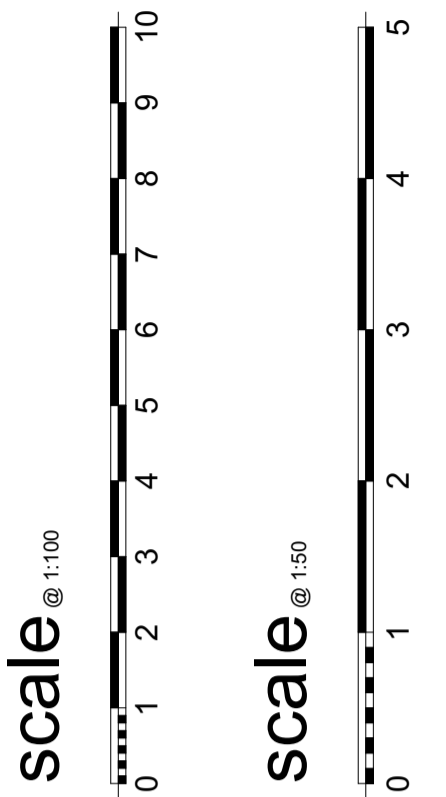

notes

revisions

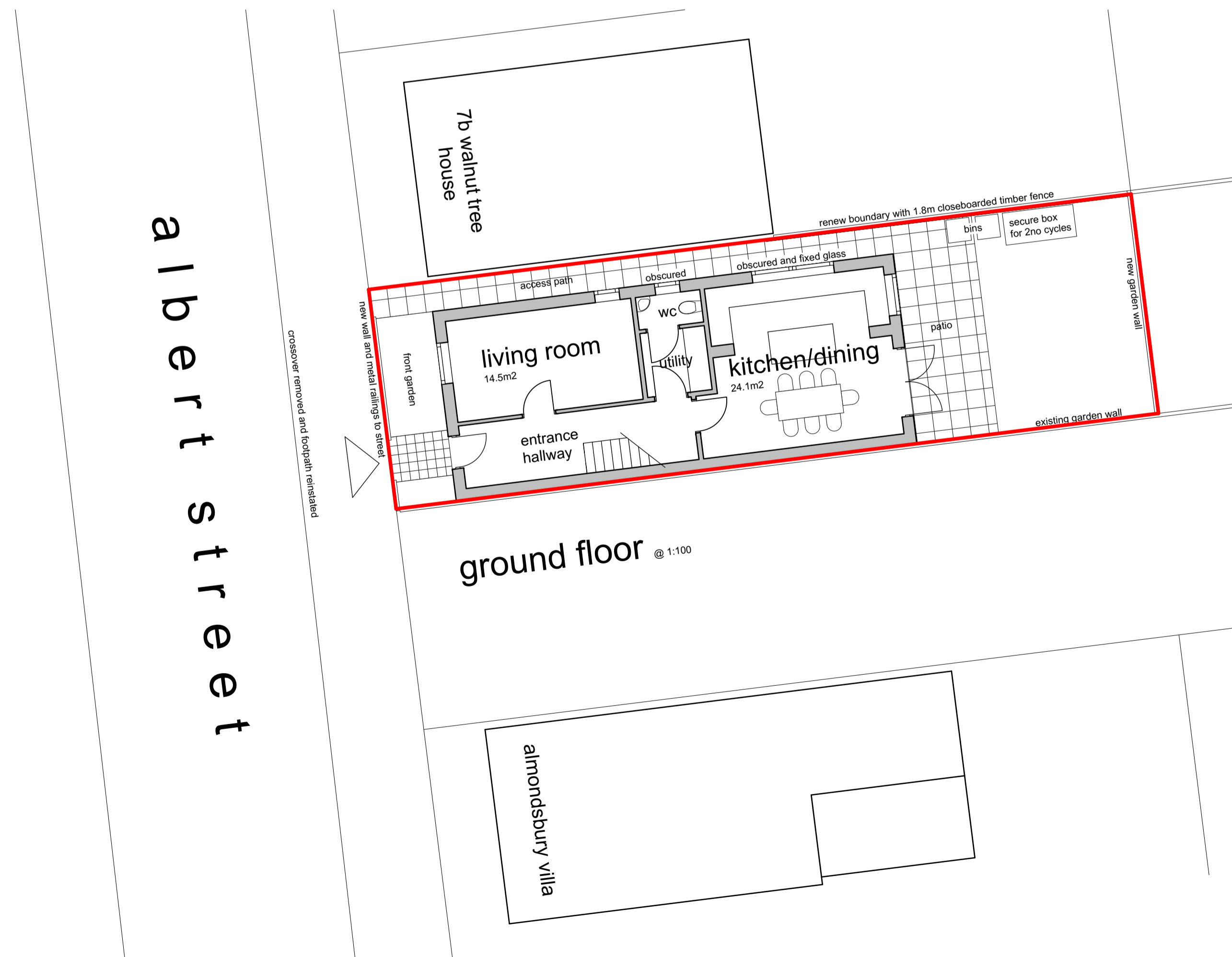

ground floor @ 1:100

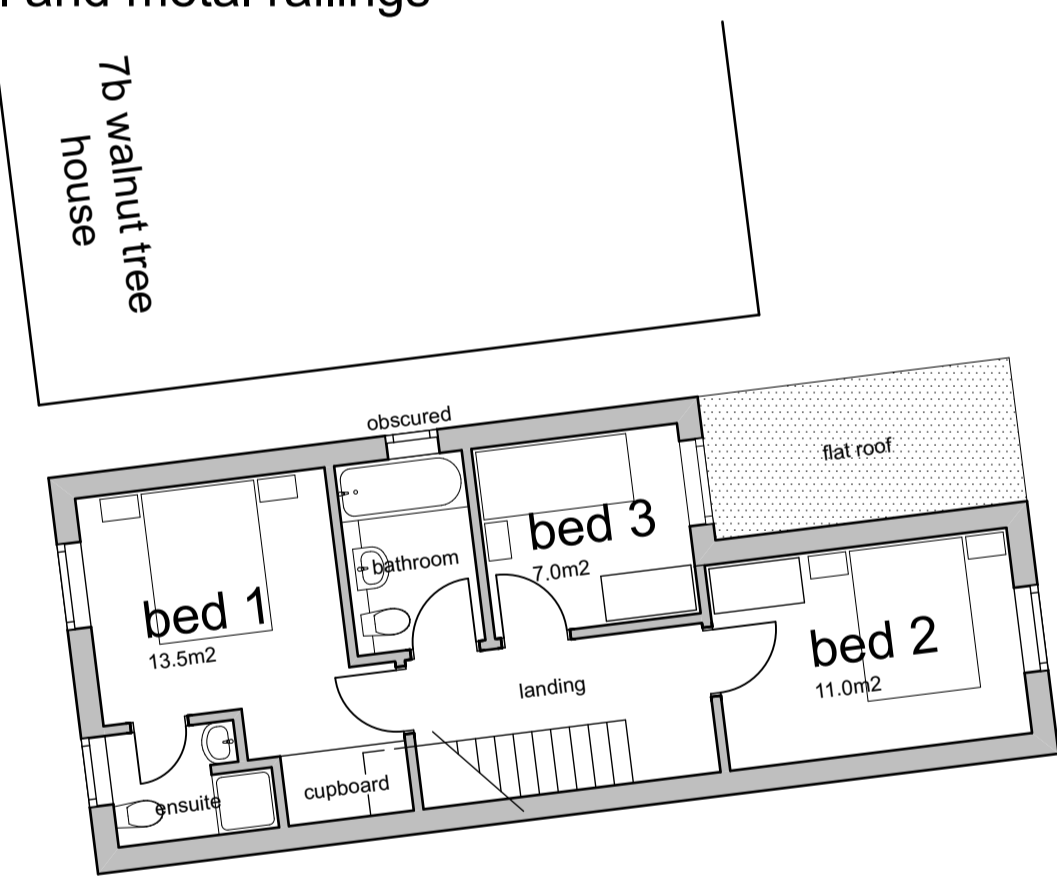

first floor @ 1:100

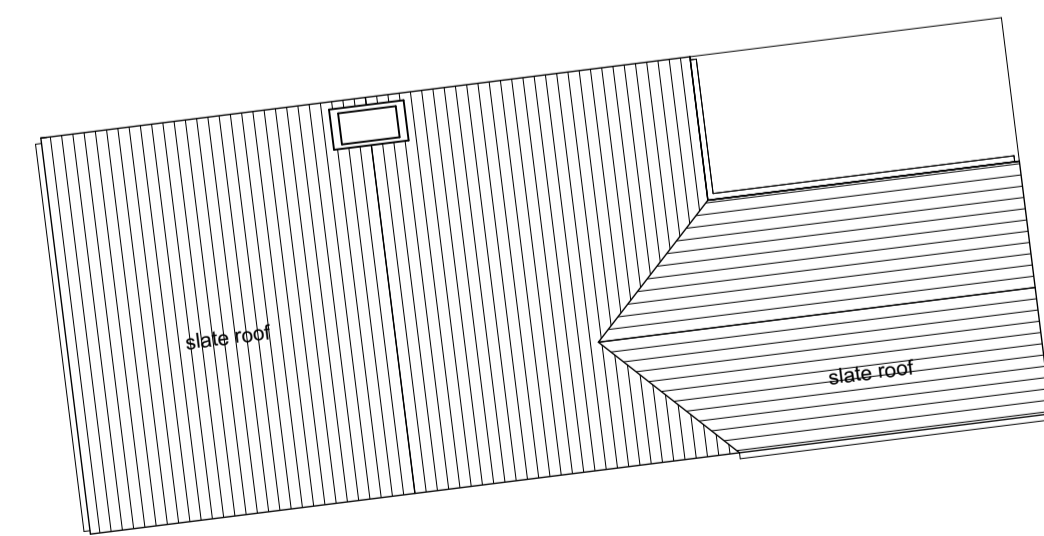

roof @ 1:100

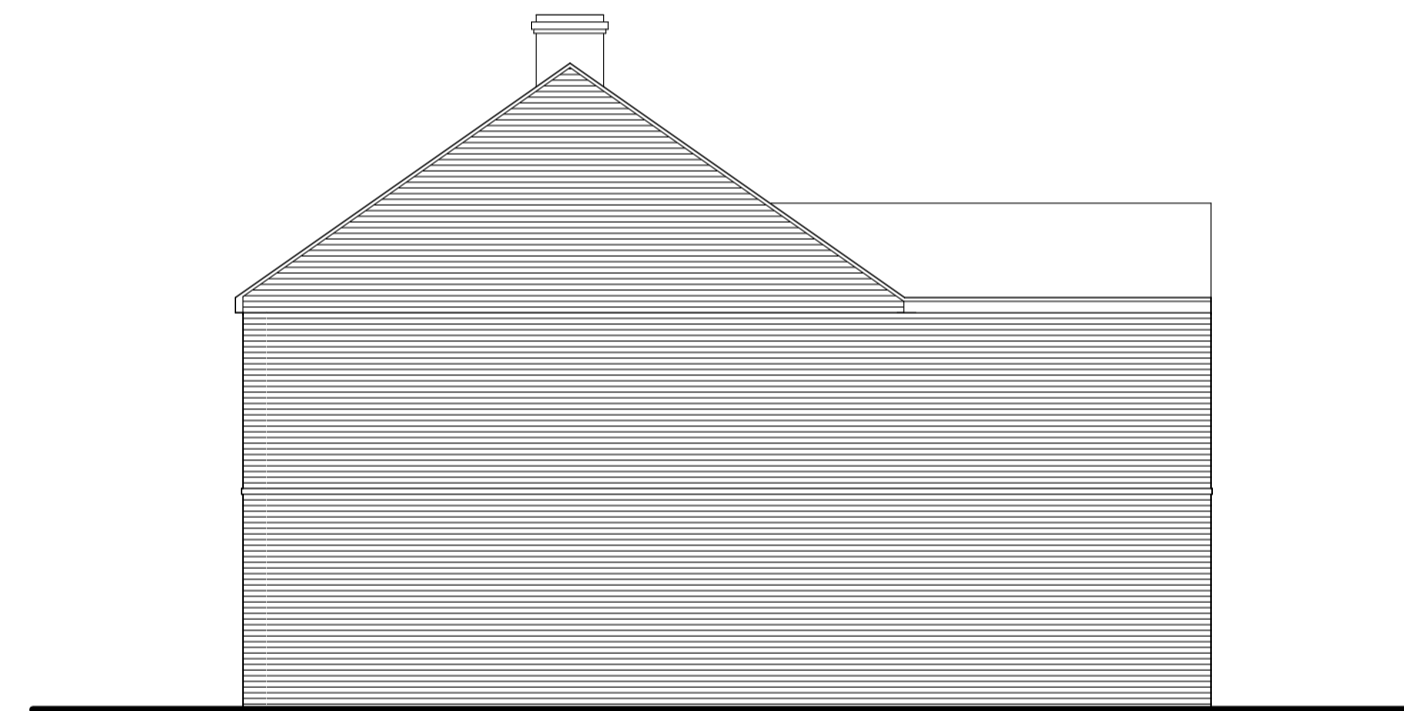

side (south) elevation @ 1:100



side (north) elevation @ 1:100

project  
Rowan House  
Albert Street IP33 3EA

drawing  
proposed dwelling

scale  
1:100 & 1:50 on A1

date  
11.12.13

number/revision  
1964.06

drawn  
bw